

PROJECT

PROPOSED CONSTRUCTION OF RESIDENTIAL APARTMENTS AT SURVEY NO.179/3, 179/8 IN ZAMIN PALLAVARAM VILLAGE, SAIDAPET TALUK, CHENGAI ANNA DISTRICT FOR THE SILVER JUBILEE CO-OPERATIVE HOUSING SOCIETY.

REGISTERED ARCHITECT

APPLICANT
SILVER JUBILEE CO-OPERATIVE HOUSING SOCIETY.

K.SURESH

B.Arch., M.T.P., F.I.I.A., A.I.T.P.,
Reg. Architect CA/77/4228
CORP. OF MADRAS. R.A. NO.245

For *S. Palaniam*
President/Hon.Exec.Secretary

NOTE:- ALL METRIC DIMENSIONS ARE IN 'MM'.

READ THIS DRAWING ALONG WITH DRG. NOS. 55, 56, 57 & 58.

SPECIFICATION

- * ALL BRICK WORKS IN CM 1:5 MIX. * ALL PCC WORK IN 1:4:8 MIX
- * ALL RCC WORK IN 1:2:4 MIX. * ALL SAND FILLING TO BE OF RIVER SAND.
- * ALL WOOD WORK TO BE OF FIRST CLASS WOOD.
- * ALL PLASTERING IN CEMENT MORTAR 1:4 MIX & 12MM THICK
- * BUILDING TO BE EXTERNALLY FINISHED WITH CEMENT PAINT.

NOTE:

THE SITE PROPOSED FOR THE CONSTRUCTION OF RESIDENTIAL APARTMENTS FORMS PART OF THE LAYOUT APPROVED BY MMDA VIDE LETTER NO: L1/26372/95, DATED 22.1.96.

P.P.O. NO: 3/10

LEGEND

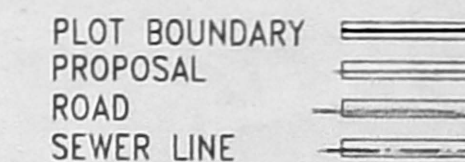

TITLE

SITE PLAN, SITE LOCATION PLAN, SEPTIC TANK, COMPOUND WALL, PEBBLE BED, DWARF WALL & FOUNDATION DETAIL.

AUTHORITIES APPROVAL DRAWING PROJECT NO. 229/90

| | | |
|----------|----------|-----------|
| SCALE : | R1 | SHEET NO. |
| DATE : | 06.11.95 | 54 |
| DRAWN : | ANURADHA | |
| CHECKED: | | |

THIS DESIGN/DRAWING IS THE PROPERTY OF M/S DHALA KUPPUSWAMY REBELLO. IT IS SUBJECT TO THEIR RECALL AND MUST NOT BE COPIED OR REPRODUCED WITHOUT THEIR WRITTEN PERMISSION.

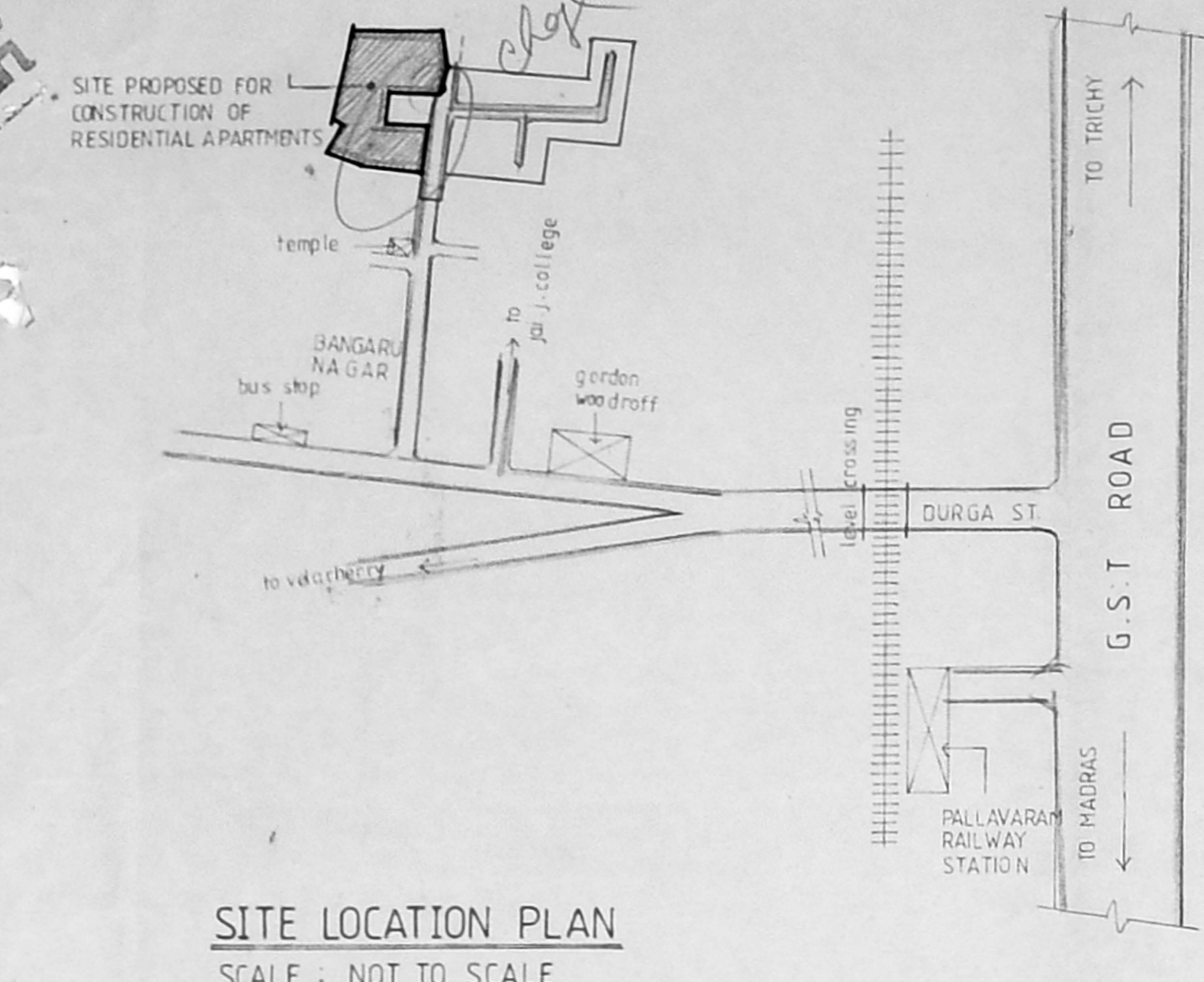

SITE LOCATION PLAN
SCALE : NOT TO SCALE



NORTH

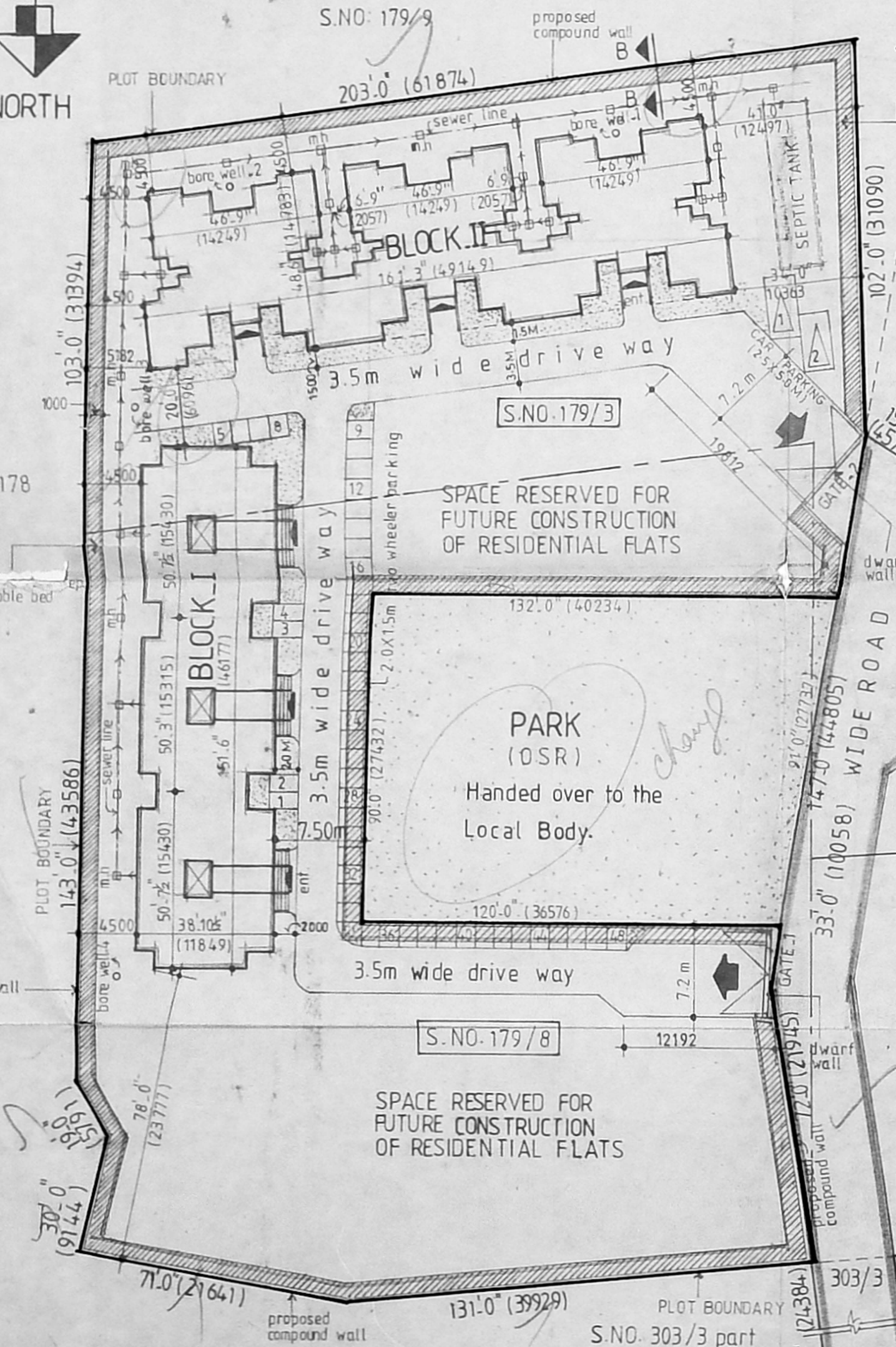

SITE PLAN SCALE 1:400 (1"=32'-0")

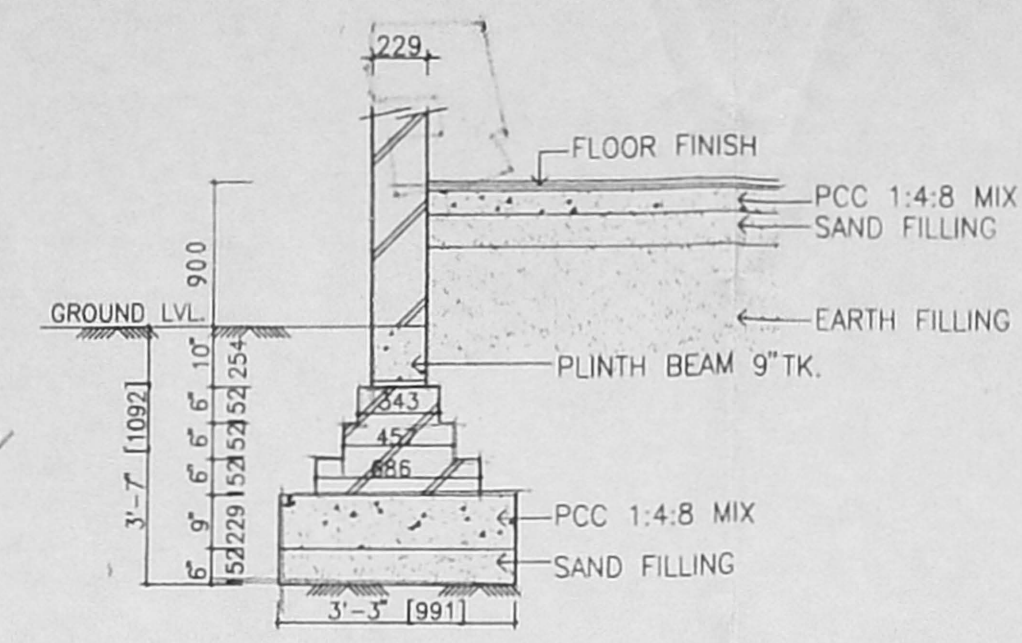

FOUNDATION DETAIL

SCALE:1:40 (3/8"=1'-0")

B/23695/436/DIE/96
Planning Permit No.
APPROVED
SUBJECT TO THE CONDITIONS IN THIS OFFICE LETTER.
No. B2/11619/96 Date: 2.9.96
FOR MEMBER *S. SURESH*
MADRAS METROPOLITAN DEVELOPMENT AUTHORITY
1000 008.

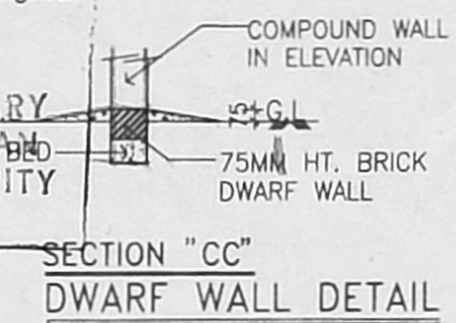

SECTION "CC" DWARF WALL DETAIL

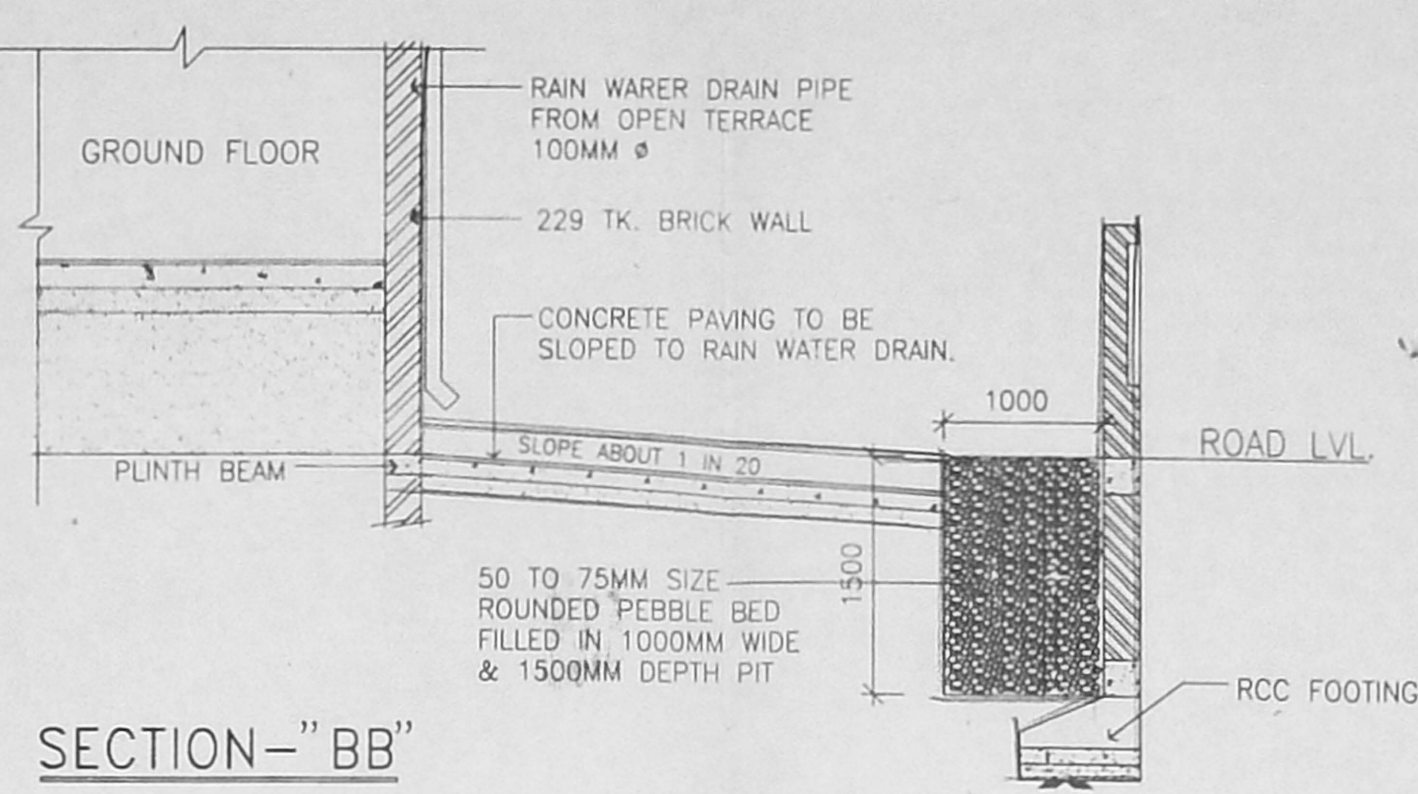

SECTION-"BB"

PEBBLE BED DETAIL
SCALE :1:50 (1"=4'-0")

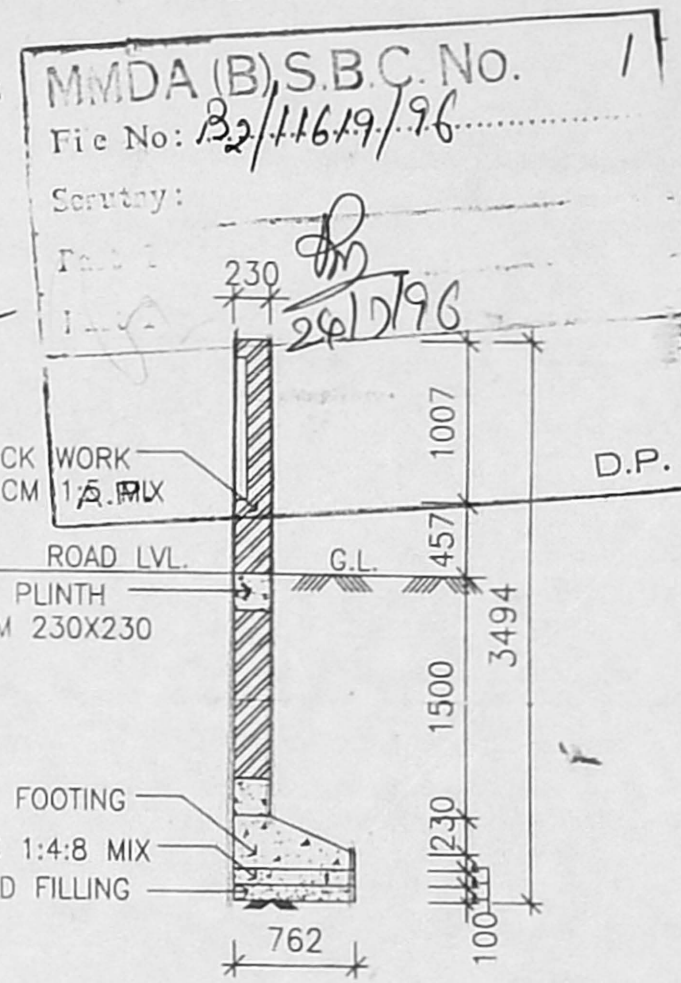

SECTION COMPOUND WALL DETAIL

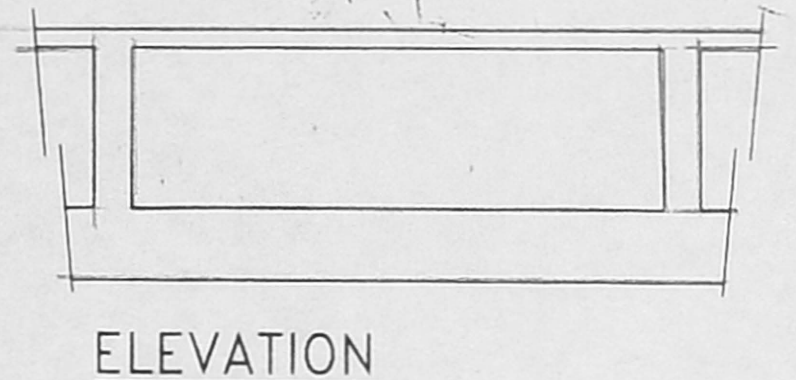

ELEVATION COMPOUND WALL DETAIL

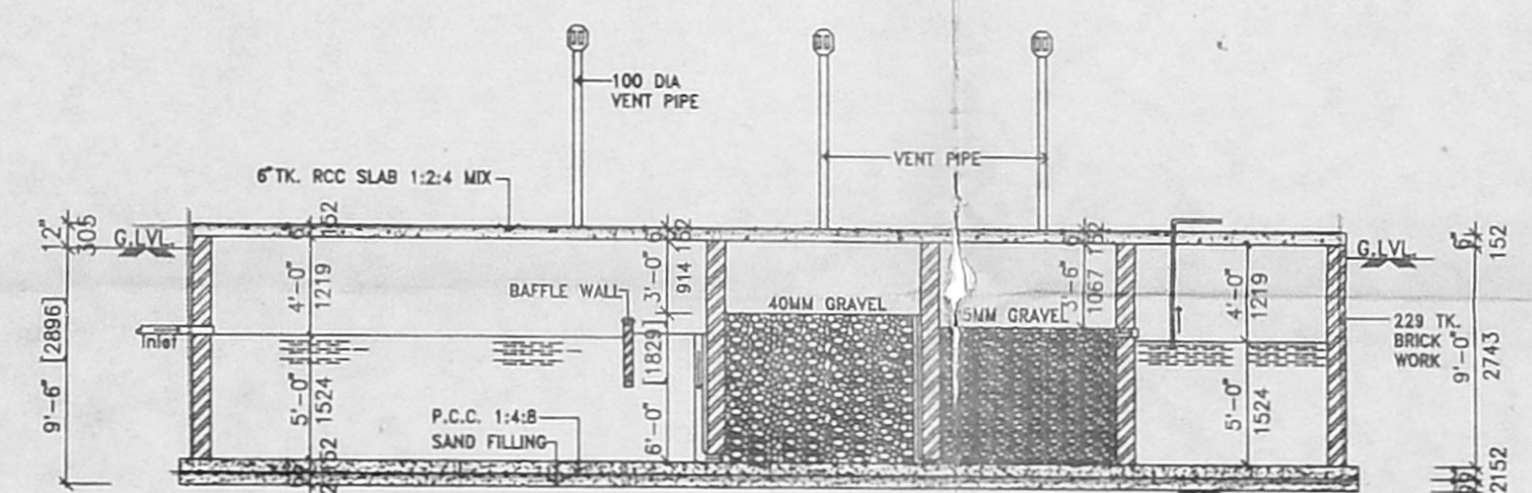

SECTION "A-A"

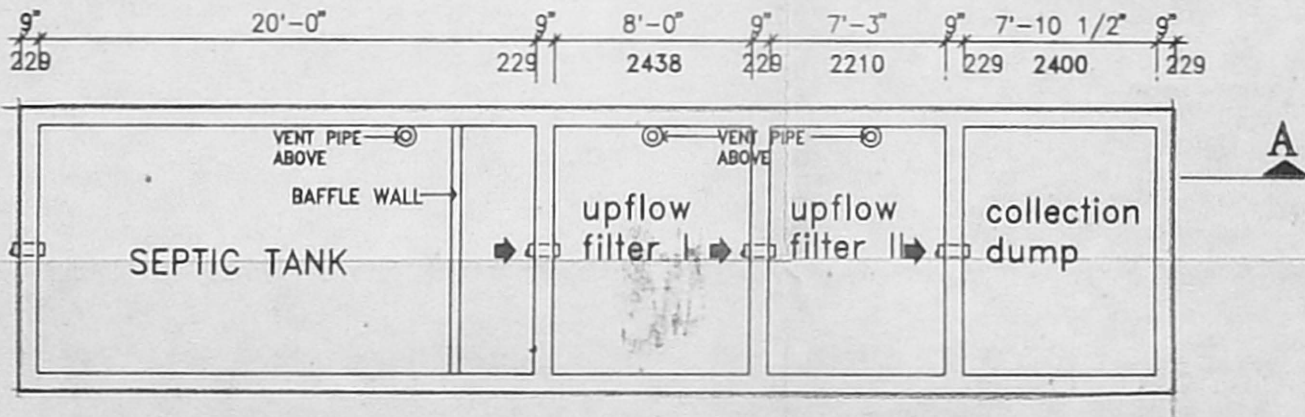

PLAN OF SEPTIC TANK
SCALE:1:100 (1"=8'-0")

| PARKING | AREA | |
|-----------------------------|------------------------|---------|
| | sq. ft. | sq. mt. |
| BLOCK I : NO OF UNITS : 12 | PLINTH AREA - 10457.79 | 971.92 |
| BLOCK II : NO OF UNITS : 36 | PLINTH AREA - 17296.05 | 1607.44 |
| TOTAL - 48 | TOTAL AREA - 27753.84 | 2579.36 |

SCOOTER PARKING PROVIDED - 48 NOS
CAR PARKING PROVIDED - 2 NOS

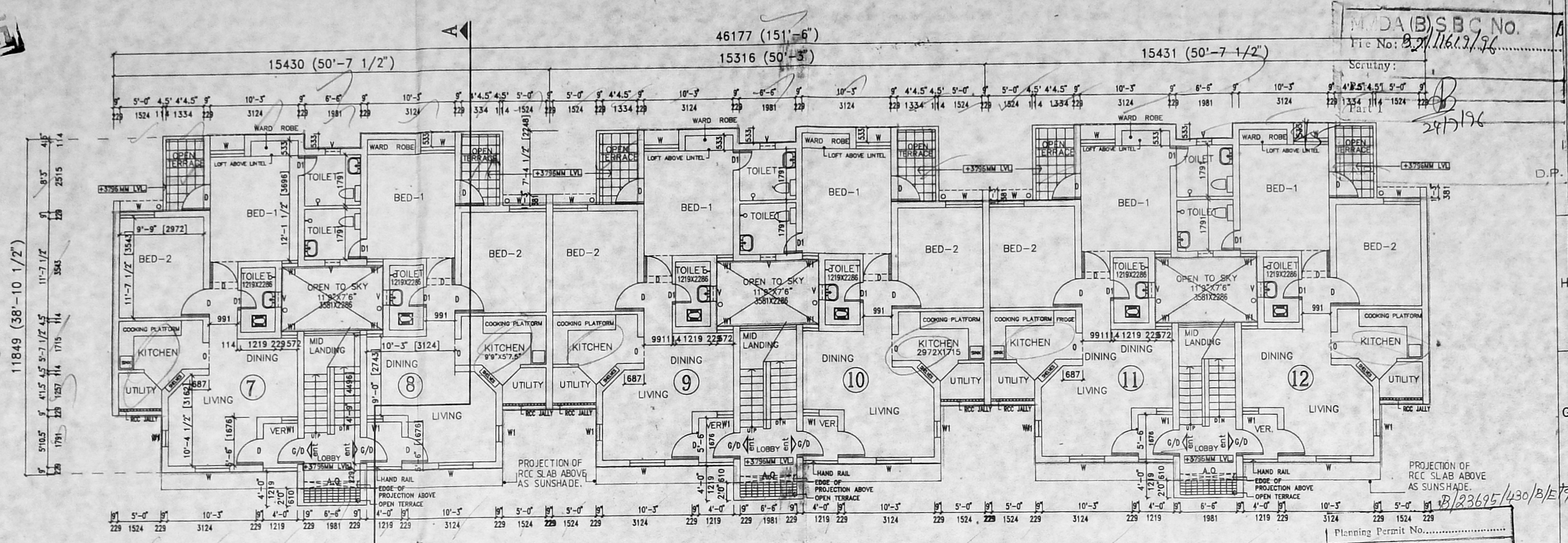

FIRST FLOOR PLAN (6 dwelling units)
 AREA OF EACH DWELLING UNIT : 68.67 SQ.M. (OR) 738.93 S.FT.

APPROVED

SUBJECT TO THE CONDITIONS IN THIS OFFICE LETTER.

No. B2/116.19/96 Date 9.9.96

THE MEMBER SECRETARY
 METROPOLITAN DEVELOPMENT AUTHORITY

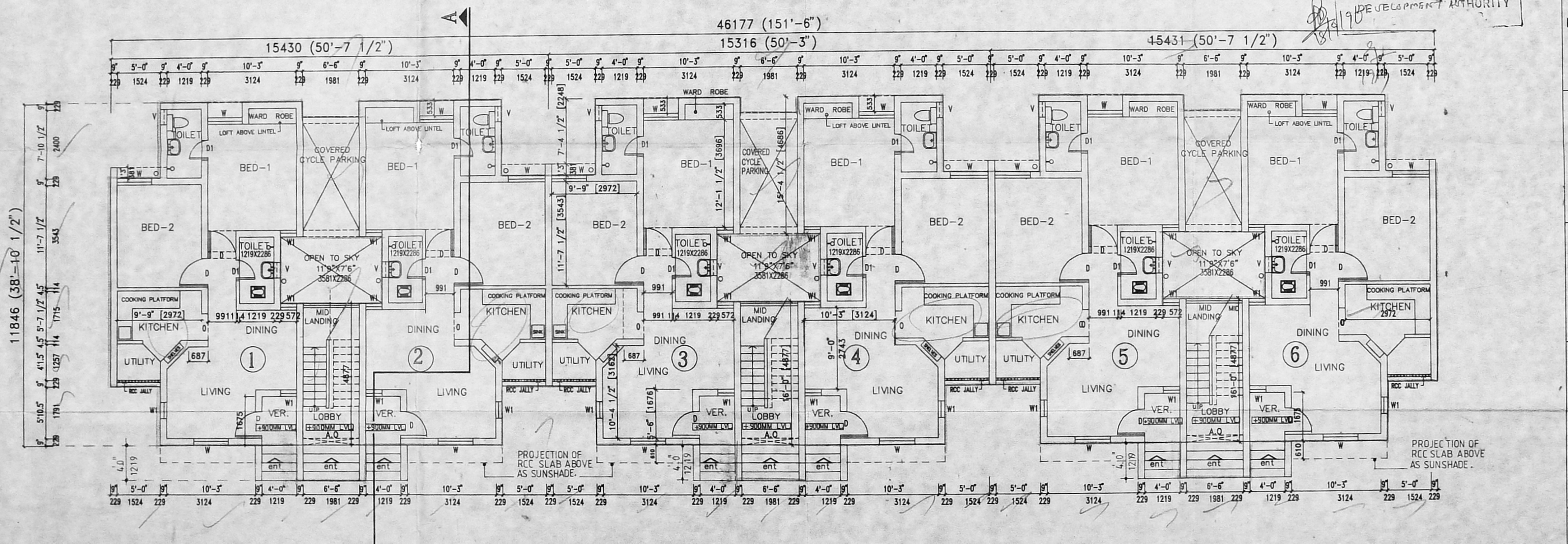

GROUND FLOOR PLAN (6 dwelling units)
 AREA OF EACH DWELLING UNIT : 68.49 SQ.M. (OR) 736.92 S.FT.

PROJECT
 PROPOSED CONSTRUCTION OF RESIDENTIAL APARTMENTS AT SURVEY NO.179/3, 179/8 IN ZAMIN PALLAVARAM VILLAGE, SAIDAPET TALUK, CHENGAI ANNA DISTRICT FOR THE SILVER JUBILEE CO-OPERATIVE HOUSING SOCIETY.

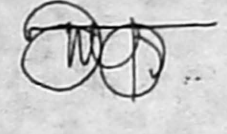
REGISTERED ARCHITECT

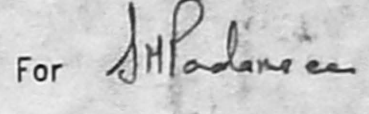
K.SURESH
 B.Arch., M.T.P., F.I.I.A., A.I.T.P.,
 Reg.Architect CA/77/4228
 CORP. OF MADRAS. R.A. NO.245

APPLICANT
 SILVER JUBILEE CO-OPERATIVE HOUSING SOCIETY.
 For 
J. Padmanabhan
 President/Hon.Exec.Secretary

NOTE: ALL METRIC DIMENSIONS ARE IN "MM"

SCHEDULE OF JOINERY

| TYPE | DESCRIPTION | SIZE |
|------|--------------------------------|-----------|
| D | PANELLED DOOR | 914X2057 |
| G/D | GRILL/PANELLED DOOR | 914X2057 |
| O | OPENING | 914X2057 |
| D1 | PANELLED DOOR | 711X2057 |
| W | GLAZED WINDOW (Double Shutter) | 1219X1219 |
| W1 | DOOR (Single Shutter) | 572X1219 |
| V | GLAZED VENTILATOR | 533X609 |
| J | RCC JALLY | 1524X1905 |
| A.O | ARCHED OPENING | 1981X2591 |

SPECIFICATION

- * ALL BRICK WORKS IN CM 1:5 MIX. * ALL PCC WORK IN 1:4:8 MIX
- * ALL RCC WORK IN 1:2:4 MIX. * ALL SAND FILLING TO BE OF RIVER/SAND.
- * ALL WOOD WORK TO BE OF FIRST CLASS WOOD.
- * ALL PLASTERING IN CEMENT MORTAR 1:4 MIX & 12MM THICK
- * BUILDING TO BE EXTERNALLY FINISHED WITH CEMENT PAINT.

NOTE:

- The site under consideration is part of the MMDA approved layout LETTER NO L1/26372/95, DATED 22.1.96, P.P.NO. 3/LD
- Read this drg. along with DRG NOS. 54, 56, 57 & 58.

LEGEND

- PLOT BOUNDARY
- PROPOSAL
- ROAD
- SEWER LINE

TITLE
 (BLOCK-I)
GROUND FLOOR PLAN & FIRST FLOOR PLAN
AUTHORITIES APPROVAL DRAWING
 PROJECT NO. 229/90

| REVISION | SHEET NO. |
|------------------|-----------------|
| SCALE : 1:100 R1 | 55 R1 |
| DATE : 01.12.95 | |
| DRAWN : ANURADHA | |
| CHECKED: | |

THIS DESIGN/DRAWING IS THE PROPERTY OF M/S DHALA KUPPUSWAMY REBELLO. IT IS SUBJECT TO THEIR RECALL AND MUST NOT BE COPIED OR REPRODUCED WITHOUT THEIR WRITTEN PERMISSION.

CONSULTANTS

MMDA (B) S.P.C. No. 1
 File No.: B2/1116/9/76
 Scrutiny: dhala
 Part I: kuppiswamy
 Part I: rebello
 A.P. ARCHITECTS PLANNERS
 INTERIOR DESIGNERS
 59, CROSS ROAD, MADRAS 600 010
 Revised Plan
 Dt: 23-7-96

PROJECT
PROPOSED CONSTRUCTION OF RESIDENTIAL APARTMENTS AT SURVEY NO.179/3, 179/8 IN ZAMIN PALLAVARAM VILLAGE, SAIDAPET TALUK, CHENGAI ANNA DISTRICT FOR THE SILVER JUBILEE CO-OPERATIVE HOUSING SOCIETY.

REGISTERED ARCHITECT APPLICANT
 SILVER JUBILEE CO-OPERATIVE HOUSING SOCIETY.
 For K. SURESH
 B. Arch., M.T.P., F.I.I.A., A.I.T.P.,
 Reg. Architect CA/77/4228
 CORP. OF MADRAS. R.A. NO.245
 President/Hon.Exec.Secretary

NOTE: ALL METRIC DIMENSIONS ARE IN "MM"

SCHEDULE OF JOINERY

| TYPE | DESCRIPTION | SIZE |
|------|--------------------------------|-----------|
| D | PANELLED DOOR | 914X2057 |
| D1 | -DO- | 711X2057 |
| W | GLAZED WINDOW (Double Shutter) | 1219X1219 |
| W1 | -DO- (Single Shutter) | 533X1219 |
| KW | -DO- | 914X1067 |
| V | GLAZED VENTILATOR | 533X609 |
| J | RCC JALLY | 1828X1905 |
| A.O | ARCHED OPENING | 2057X2591 |

SPECIFICATION

- ALL BRICK WORKS IN CM 1:5 MIX. • ALL PCC WORK IN 1:4:8 MIX
- ALL RCC WORK IN 1:2:4 MIX. • ALL SAND FILLING TO BE OF RIVER SAND.
- ALL WOOD WORK TO BE OF FIRST CLASS WOOD.
- ALL PLASTERING IN CEMENT MORTAR 1:4 MIX & 12MM THICK.
- BUILDING TO BE EXTERNALLY FINISHED WITH CEMENT PAINT.

NOTE:
 1. The site under consideration is part of the MMDA approved layout LETTER NO:L1/26372/95, DATED 22.1.96, P.P.D. NO. 3/96
 2. Read this drg. along with DRGNGS. 54, 55, 56 & 58

LEGEND

PLOT BOUNDARY
 PROPOSAL
 ROAD
 SEWER LINE

TITLE
**(BLOCK-II)
 GROUND FLOOR PLAN &
 TYPICAL FLOOR PLAN (I & II FLOOR)**

AUTHORITIES APPROVAL DRAWING
 PROJECT NO. 229/90

| SCALE | REVISION | SHEET NO. |
|------------------|----------|-----------|
| SCALE : 1:100 | R1 | 57 R1 |
| DATE : 01.12.95 | | |
| DRAWN : ANURADHA | | |
| CHECKED: | | |

THIS DESIGN/DRAWING IS THE PROPERTY OF M/S DHALA KUPPUSWAMY REBello. IT IS SUBJECT TO THEIR RECALL AND MUST NOT BE COPIED OR REPRODUCED WITHOUT THEIR WRITTEN PERMISSION.

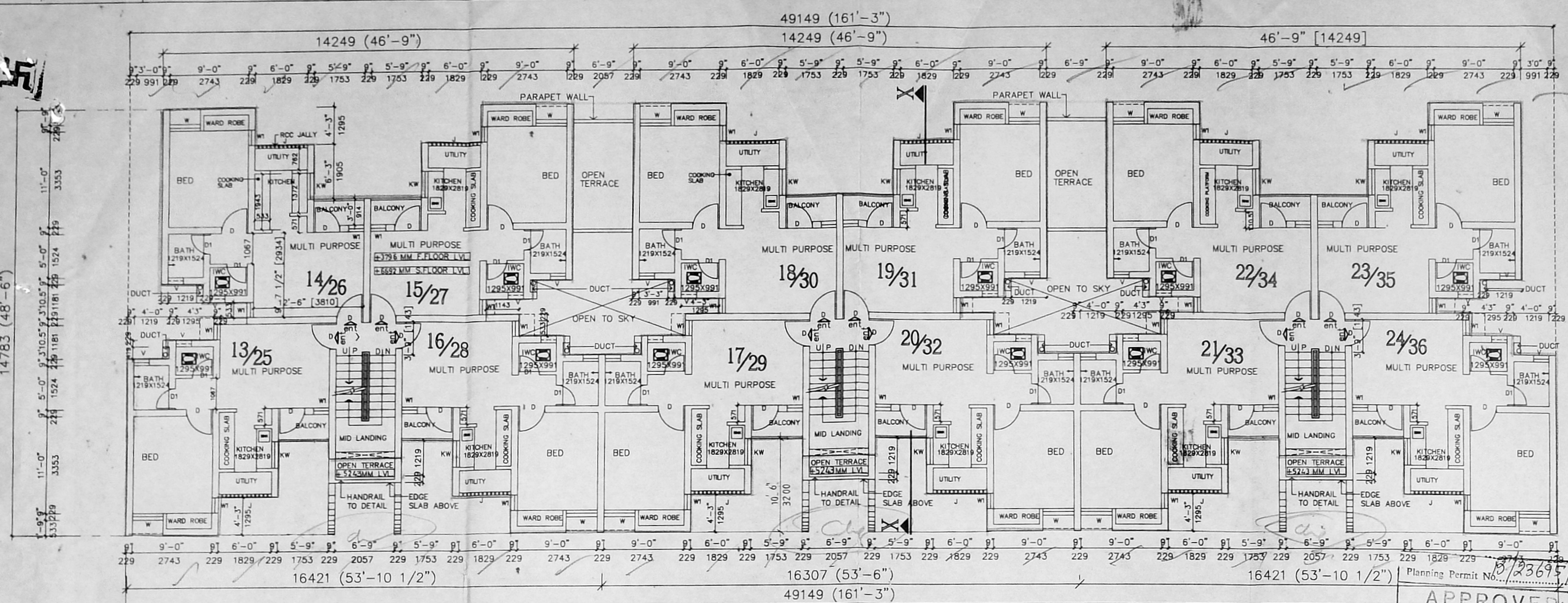

TYPICAL FLOOR PLAN (12 dwelling units at each floor level)
 (FIRST & SECOND FLOOR PLAN) (Area of each dwelling unit: 40.04 SQ.M. (OR) 430.84 S.F.T.)

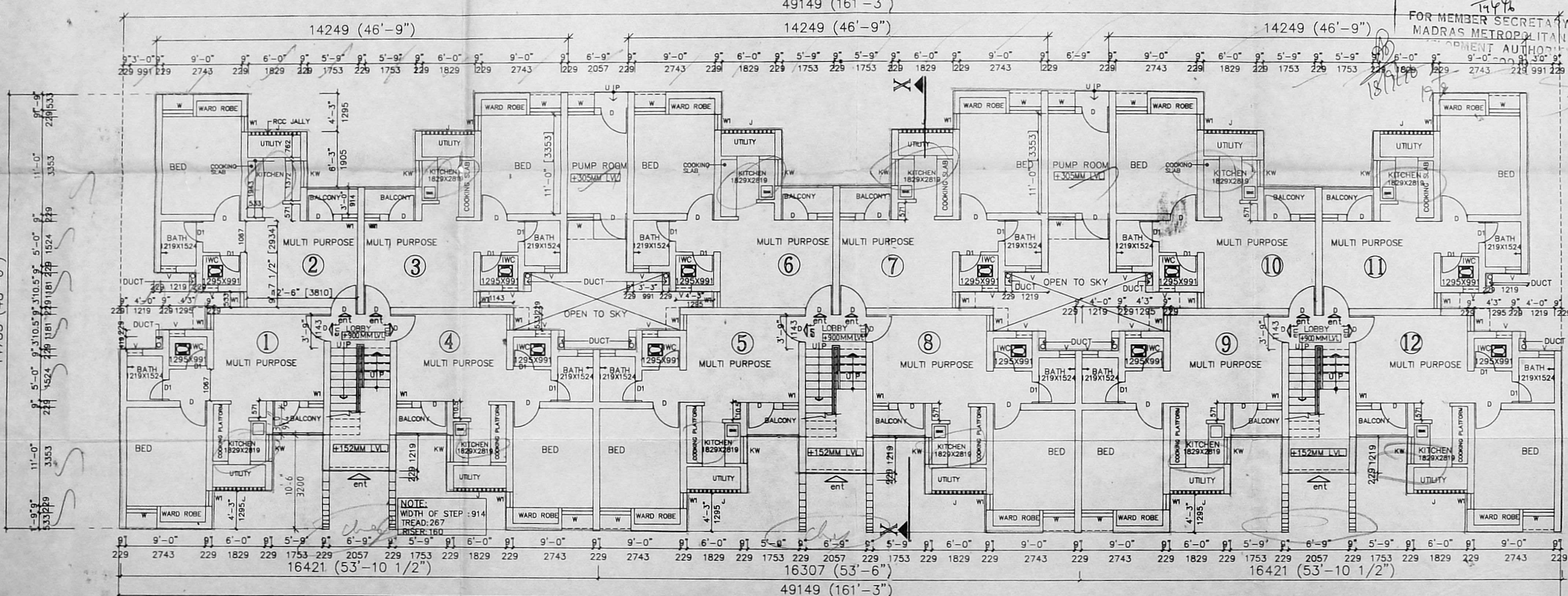

GROUND FLOOR PLAN (12 dwelling units)
 (Area of each dwelling unit: 40.04 SQ.M. (OR) 430.84 S.F.T.)

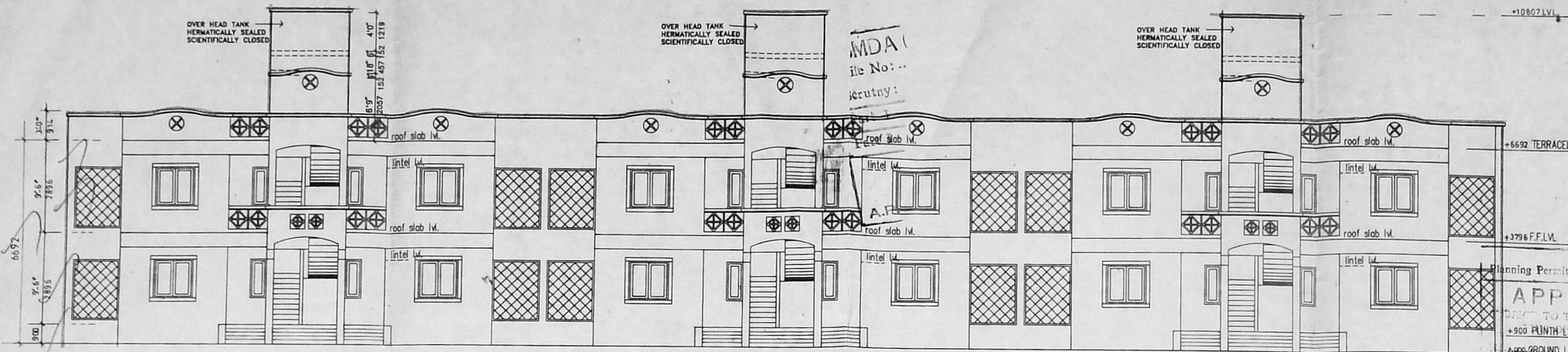

FRONT ELEVATION

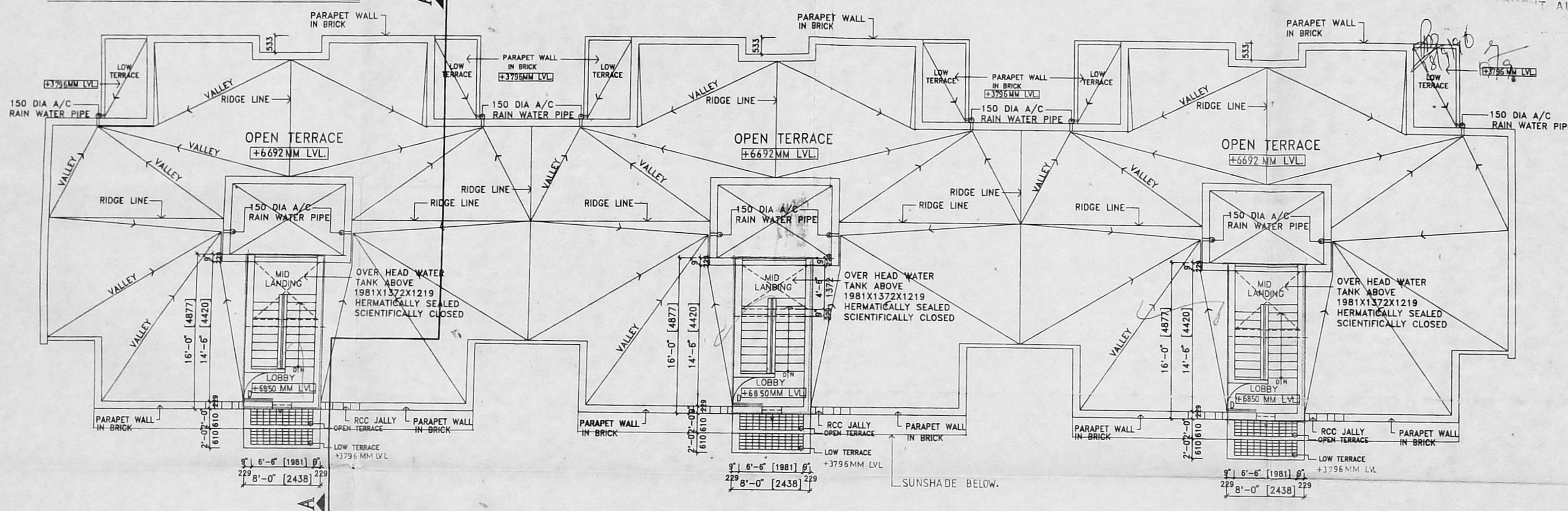

TERRACE FLOOR PLAN

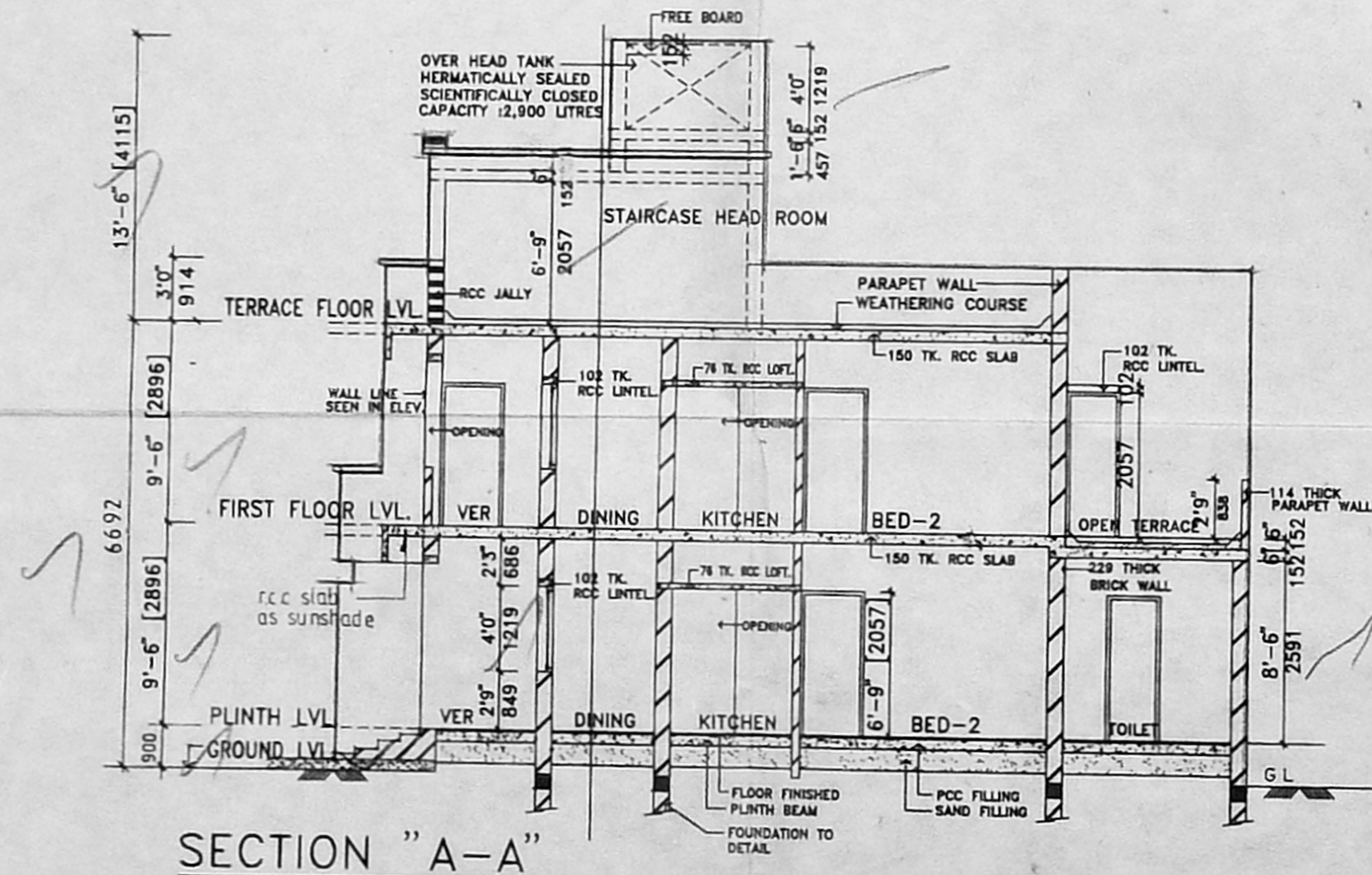

SECTION "A-A"

CONSULTANTS

B/SBC No. 22/116/97/96

4/5

dhala kuppuswamy rebello

A.P.

ARCHITECTS PLANNERS INTERIOR DESIGNERS 59, GOMES ROAD, KILBURN, CHENNAI - 600 010.

DE 23.7.97

APPROVED

FOR MEMBER SECRETARY MADRAS METROPOLITAN AUTHORITY

32/116/97/96 Ch. 9/96

PROJECT

PROPOSED CONSTRUCTION OF RESIDENTIAL APARTMENTS AT SURVEY NO.179/3, 179/8 IN ZAMIN PALLAVARAM VILLAGE, SAIDAPET TALUK, CHENGAI ANNA DISTRICT FOR THE SILVER JUBILEE CO-OPERATIVE HOUSING SOCIETY.

REGISTERED ARCHITECT APPLICANT

SILVER JUBILEE CO-OPERATIVE HOUSING SOCIETY.

For *[Signature]*

K.SURESH
B.Arch., M.T.P., F.I.I.A., A.I.T.P.,
Reg. Architect CA/77/4228
CORP. OF MADRAS. R.A. NO.245

President/Hon.Exec.Secretary

NOTE: ALL METRIC DIMENSIONS ARE IN "MM"

SPECIFICATION

- * ALL BRICK WORKS IN CM 1:5 MIX.
- * ALL PCC WORK IN 1:4:8 MIX
- * ALL RCC WORK IN 1:2:4 MIX.
- * ALL SAND FILLING TO BE OF RIVER SAND.
- * ALL WOOD WORK TO BE OF FIRST CLASS WOOD.
- * ALL PLASTERING IN CEMENT MORTOR 1:4 MIX & 12MM THICK
- * BUILDING TO BE EXTERNALLY FINISHED WITH CEMENT PAINT.

NOTE:

- The site under consideration is part of the MMDA approved layout LETTER NO. L1/2637/95, DATED 22.1.96, P.P.O. NO. 3.
- Read this drg. along with DRG NOS 54, 55, 57 & 58.

LEGEND

PLOT BOUNDARY

PROPOSAL

ROAD

SEWER LINE

TITLE

(BLOCK-I)

TERRACE PLAN, FRONT ELEVATION & SECTION.

AUTHORITIES APPROVAL DRAWING

PROJECT NO. 229/90

| SCALE | REVISION | SHEET NO. |
|------------------|----------|-----------|
| 1:100 | | 56 |
| DATE : 01.12.95 | | |
| DRAWN : ANURADHA | | |
| CHECKED: | | |

THIS DESIGN/DRAWING IS THE PROPERTY OF M/S DHALA KUPPUSWAMY REBELLO. IT IS SUBJECT TO THEIR RECALL AND MUST NOT BE COPIED OR REPRODUCED WITHOUT THEIR WRITTEN PERMISSION.

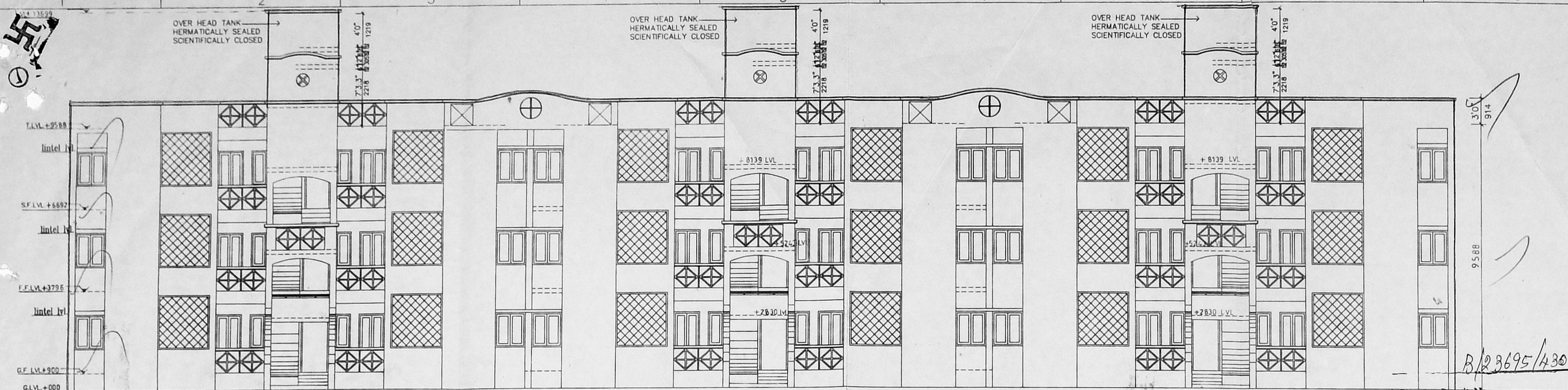

FRONT ELEVATION

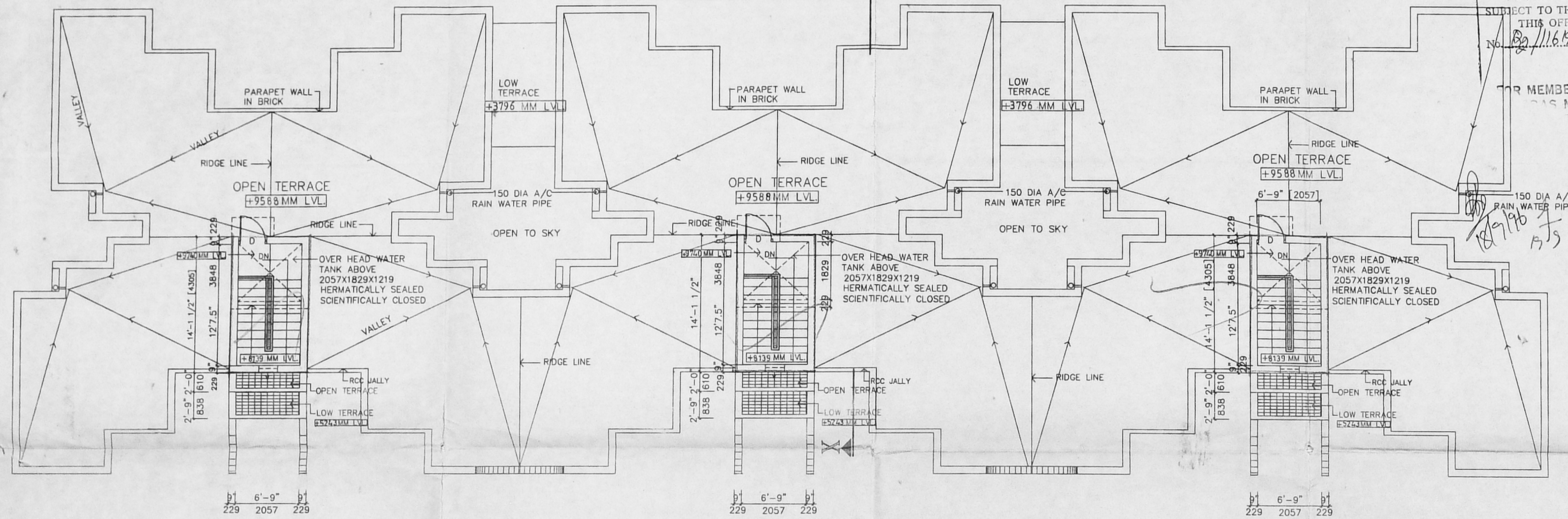

TERRACE FLOOR PLAN

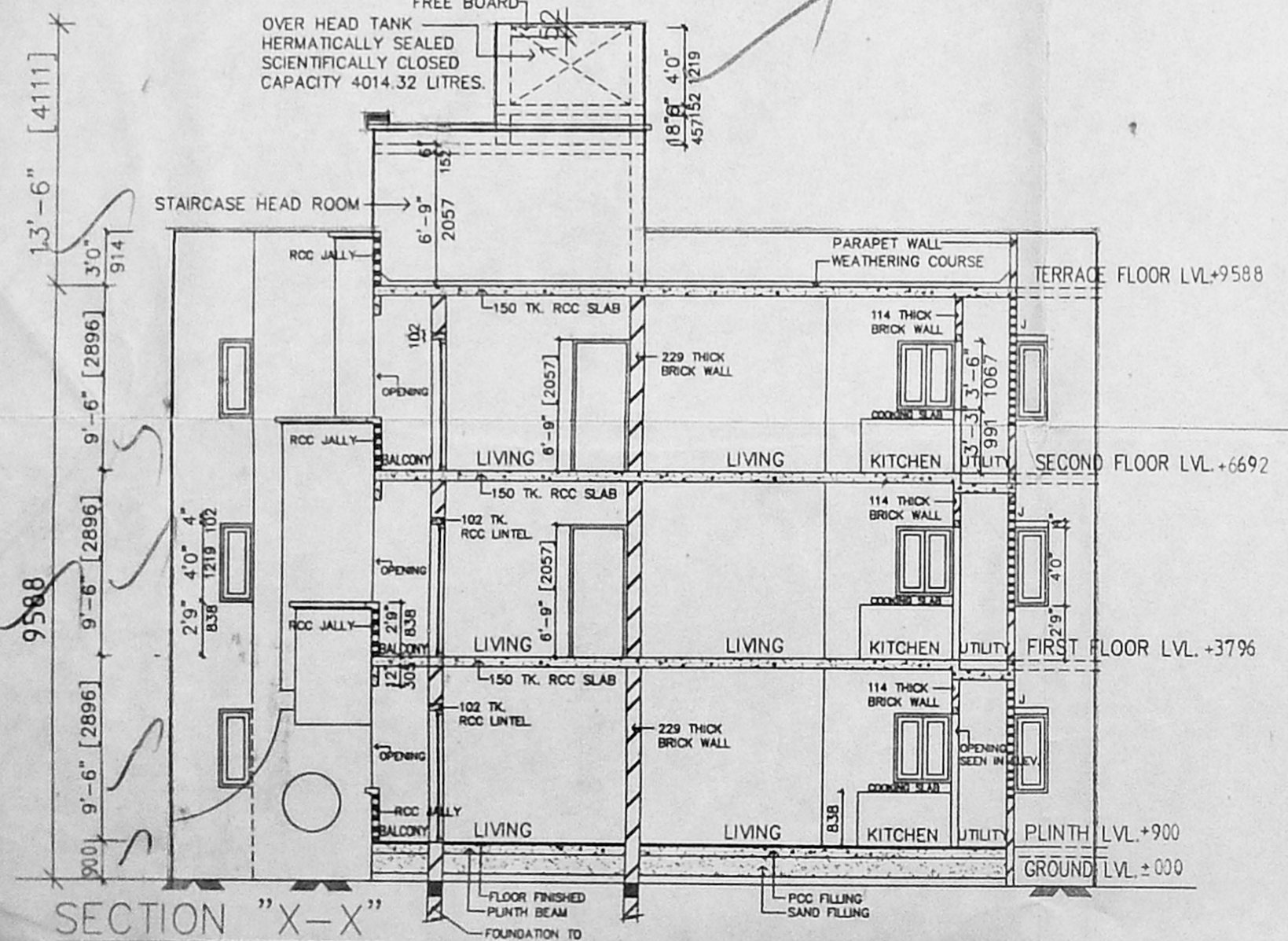

SECTION "X-X"

Planning Permit No.
APPROVED
 SUBJECT TO THE CONDITIONS IN THIS OFFICE LETTER.
 No. B2/11619/96 Date: 9-96
 For MEMBER SECRETARY
 T.S. METROPOLITAN
 AUTHORITY

CONSULTANTS

MMDA (B) SBC No. 1
 File No: B2/11619/96
 Scrutiny: dhala
 Part I: kuppuswamy
 Part I: 24/1/90 rebello
 D.P.
 ARCHITECTS PLANNERS
 INTERIOR DESIGNER
 59, ORMES ROAD, KILPAUK
 Revised Plan
 Dt: 23.9.96

PROJECT
 PROPOSED CONSTRUCTION OF RESIDENTIAL APARTMENTS AT SURVEY NO.179/3, 179/8 IN ZAMIN PALLAVARAM VILLAGE, SAIDAPET TALUK, CHENGAI ANNA DISTRICT FOR THE SILVER JUBILEE CO-OPERATIVE HOUSING SOCIETY.

REGISTERED ARCHITECT APPLICANT
 SILVER JUBILEE CO-OPERATIVE HOUSING SOCIETY.
 For M. Radhakanth
 K. SURESH
 B. Arch., M.T.P., F.I.I.A., A.I.T.P.,
 Reg. Architect CA/77/4228
 CORP. OF MADRAS. R.A. NO.245
 President/Hon.Exec.Secretary

NOTE: ALL METRIC DIMENSIONS ARE IN "MM"

SPECIFICATION

- ALL BRICK WORKS IN CM 1:5 MIX. • ALL PCC WORK IN 1:4:8 MIX
- ALL RCC WORK IN 1:2:4 MIX. • ALL SAND FILLING TO BE OF RIVER SAND.
- ALL WOOD WORK TO BE OF FIRST CLASS WOOD.
- ALL PLASTERING IN CEMENT MORTAR 1:4 MIX & 12MM THICK
- BUILDING TO BE EXTERNALLY FINISHED WITH CEMENT PAINT.

NOTE:
 1. The site under consideration is part of the MMDA approved layout LETTER NO. L1/26372/95, DATED 22.1.96, P.P.D. NO. 3/LO NO. 96
 2. Read this drg. along with DRG. NOS. 54, 55, 56 & 57.

LEGEND

- ===== PLOT BOUNDARY
- ===== PROPOSAL
- ===== ROAD
- ===== SEWER LINE

TITLE
 (BLOCK-II)
 TERRACE PLAN, FRONT ELEVATION & SECTION
 AUTHORITIES APPROVAL DRAWING
 PROJECT NO. 229/90

| SCALE | REVISION | SHEET NO. |
|------------------|----------|-----------|
| SCALE : 1:100 | R1 | 58 |
| DATE : 01.12.95 | | R1 |
| DRAWN : ANURADHA | | |
| CHECKED: | | |

THIS DESIGN/DRAWING IS THE PROPERTY OF M/S DHALA KUPPUSWAMY REBELLO.
 IT IS SUBJECT TO THEIR RECALL AND MUST NOT BE COPIED OR REPRODUCED WITHOUT THEIR WRITTEN PERMISSION.